

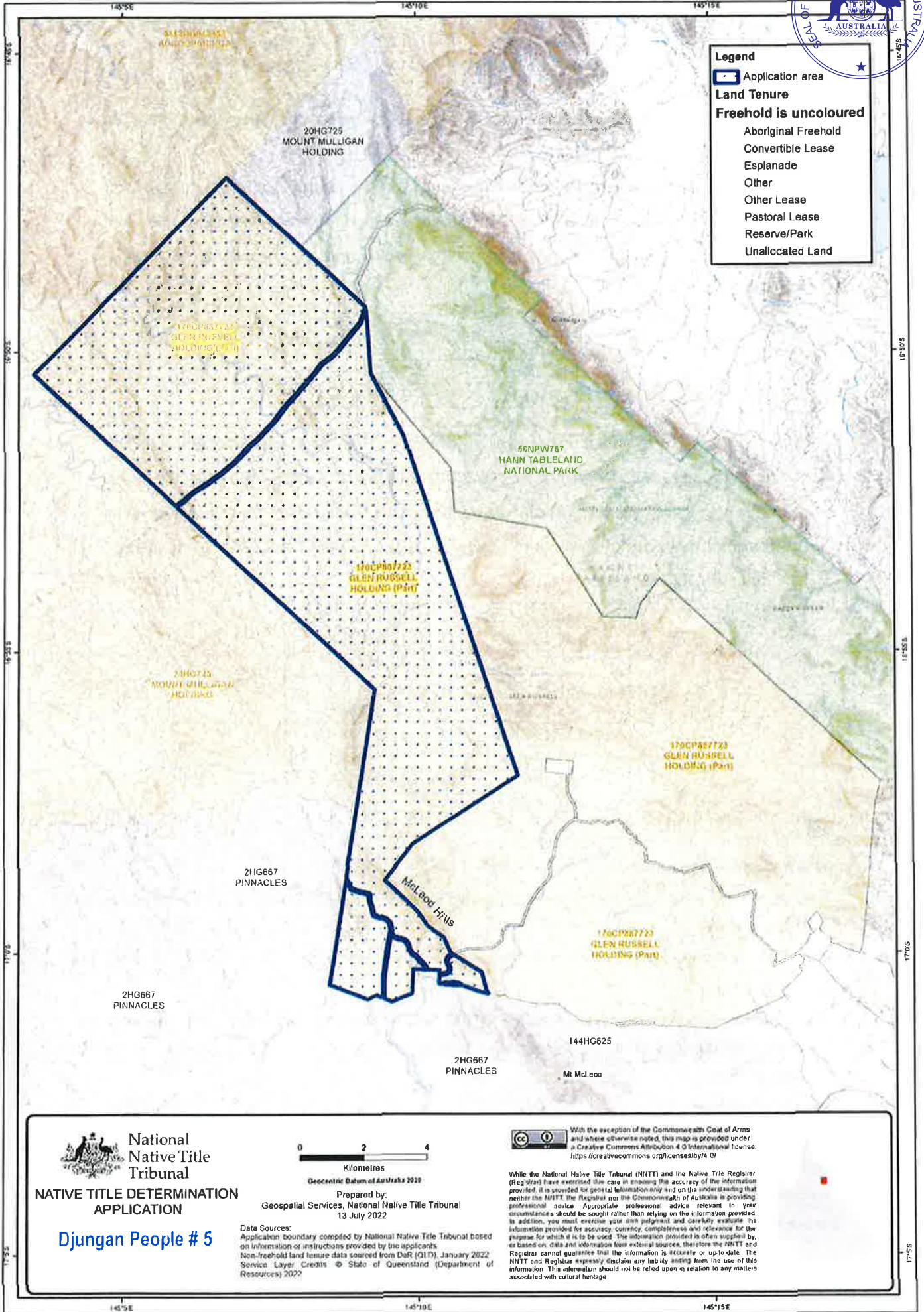

**ATTACHMENT C**





**National Native Title Tribunal**  
**NATIVE TITLE DETERMINATION APPLICATION**  
**Djungan People # 5**

0 2 4  
 Kilometres  
 Geocentric Datum of Australia 2020

Prepared by:  
 Geospatial Services, National Native Title Tribunal  
 13 July 2022

Data Sources:  
 Application boundary compiled by National Native Title Tribunal based on information or instructions provided by the applicants.  
 Non-freehold land tenure data sourced from DMR (Q17), January 2022.  
 Service Layer Credits © State of Queensland (Department of Resources) 2022

With the exception of the Commonwealth Coat of Arms and where otherwise noted, this map is provided under a Creative Commons Attribution 4.0 International license: <https://creativecommons.org/licenses/by/4.0/>

While the National Native Title Tribunal (NNTT) and the Native Title Registrar (Reg 92a) have exercised due care in ensuring the accuracy of the information provided, it is provided for general information only and on the understanding that neither the NNTT, the Registrar nor the Commonwealth of Australia is providing professional advice. Appropriate professional advice relevant to your circumstances should be sought rather than relying on the information provided. In addition, you must exercise your own judgment and carefully evaluate the information provided for accuracy, currency, completeness and relevance for the purpose for which it is to be used. The information provided is often supplied by, or based on, data and information from external sources, therefore the NNTT and Registrar cannot guarantee that the information is accurate or up to date. The NNTT and Registrar expressly disclaim any liability arising from the use of this information. This information should not be relied upon in relation to any matters associated with cultural heritage.